

- DO NOT SCALE FROM THIS DRAWING.
- ALL DIMENSIONS, CO-ORDINATES AND LEVELS ARE GIVEN IN METRES UNLESS SHOWN OTHERWISE.
- DRAWING TO BE READ IN CONJUNCTION WITH DRAWINGS:
WTTG-ACM-01-S1-DR-HW-000001
WTTG-ACM-01-S2-DR-HW-000001
WTTG-ACM-01-S4-DR-HW-000001
WTTG-ACM-01-S5-DR-HW-000001
- DRAWING NUMBERING
WTTG-ACM-XX-XX-DR-HW-000001
PROJECT ORIGINATOR
SHW REFERENCE
ZONE/LOCATION
DOCUMENT TYPE
DISCIPLINE
SERIAL NUMBER
- THIS LAYOUT HAS BEEN DEVELOPED USING THE PCC DRAWING PL1577909-68.
- UTILITY SURVEY UNDERTAKEN BY BENCHMARK (EXETER) LIMITED, REFERENCE BS3640/10.220/1/URR, DATED APRIL 2023.
- TOPOGRAPHICAL SURVEY PROVIDED BY WSP. REFERENCE WOOLWELL-3D-TOPO-V6-SURFACE.DWG, ON 30/06/2022.
- REFER TO FOOTWAY/CYCLEWAY AND KERBING DRAWING WTTG-ACM-11-S3-DR-HW-000001 FOR DETAILED DRAWING AND WTTG-ACM-11-XX-SP-HW-000001 FOR THE SPECIFICATION.
- REFER TO ROAD MARKINGS DRAWING WTTG-ACM-12-S3-DR-HW-000001 FOR DETAILED DRAWING AND WTTG-ACM-12-XX-SP-HW-000001 FOR THE SPECIFICATION.
- REFER TO PAVEMENT DRAWING WTTG-ACM-07-S3-DR-HW-000001, PSV DRAWING WTTG-ACM-07-S3-DR-HW-000002 AND WTTG-ACM-07-XX-SP-HW-000001 FOR THE SPECIFICATION.
- REFER TO DRAINAGE DRAWING WTTG-ACM-05-S3-DR-DR-000004 FOR DETAILED DRAWING AND WTTG-ACM-05-XX-SP-HW-990001 FOR THE SPECIFICATION.

SUITABLE FOR REVIEW & COMMENT

| I/R | DATE | DESCRIPTION |
|-----|----------|-----------------------|
| P05 | 16/03/23 | REFER TO REVISION BOX |
| P06 | 25/05/23 | REFER TO REVISION BOX |
| P07 | 06/11/23 | REFER TO REVISION BOX |
| P08 | 06/12/23 | OUTLINE DESIGN ISSUE |
| P09 | 20/12/23 | OUTLINE DESIGN ISSUE |
| P10 | 25/01/24 | DETAILED DESIGN ISSUE |

60687570

GENERAL ARRANGEMENT
SHEET 3
TAVISTOCK ROAD

WTTG-ACM-01-S3-DR-HW-000001 P10

INSET A - INTERFACE BETWEEN PHASE 1 AND EXISTING PRIOR TO PHASE 2

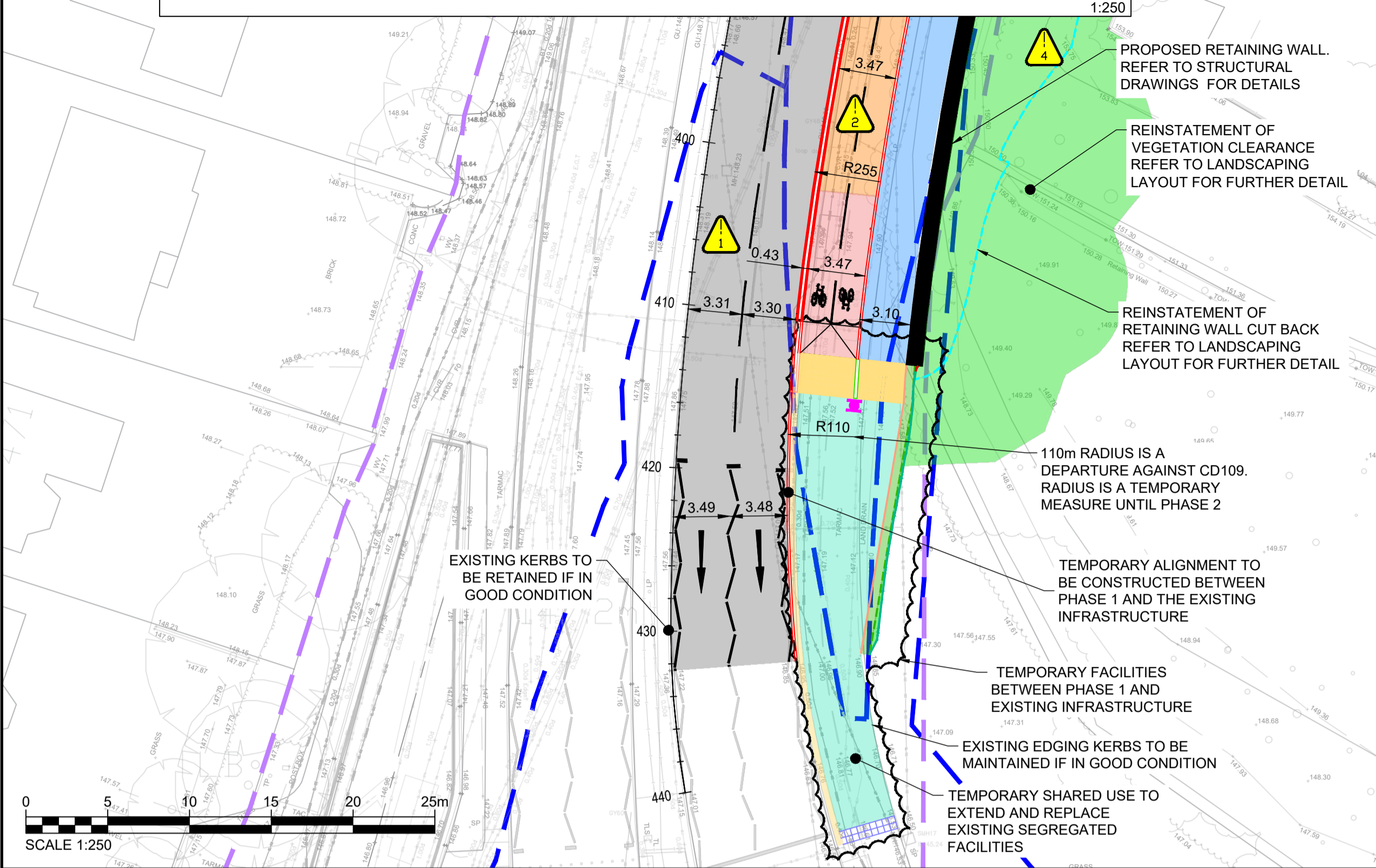

CONTINUATION - REFER TO DRAWING WTTG-ACM-01-S4-DR-HW-000001

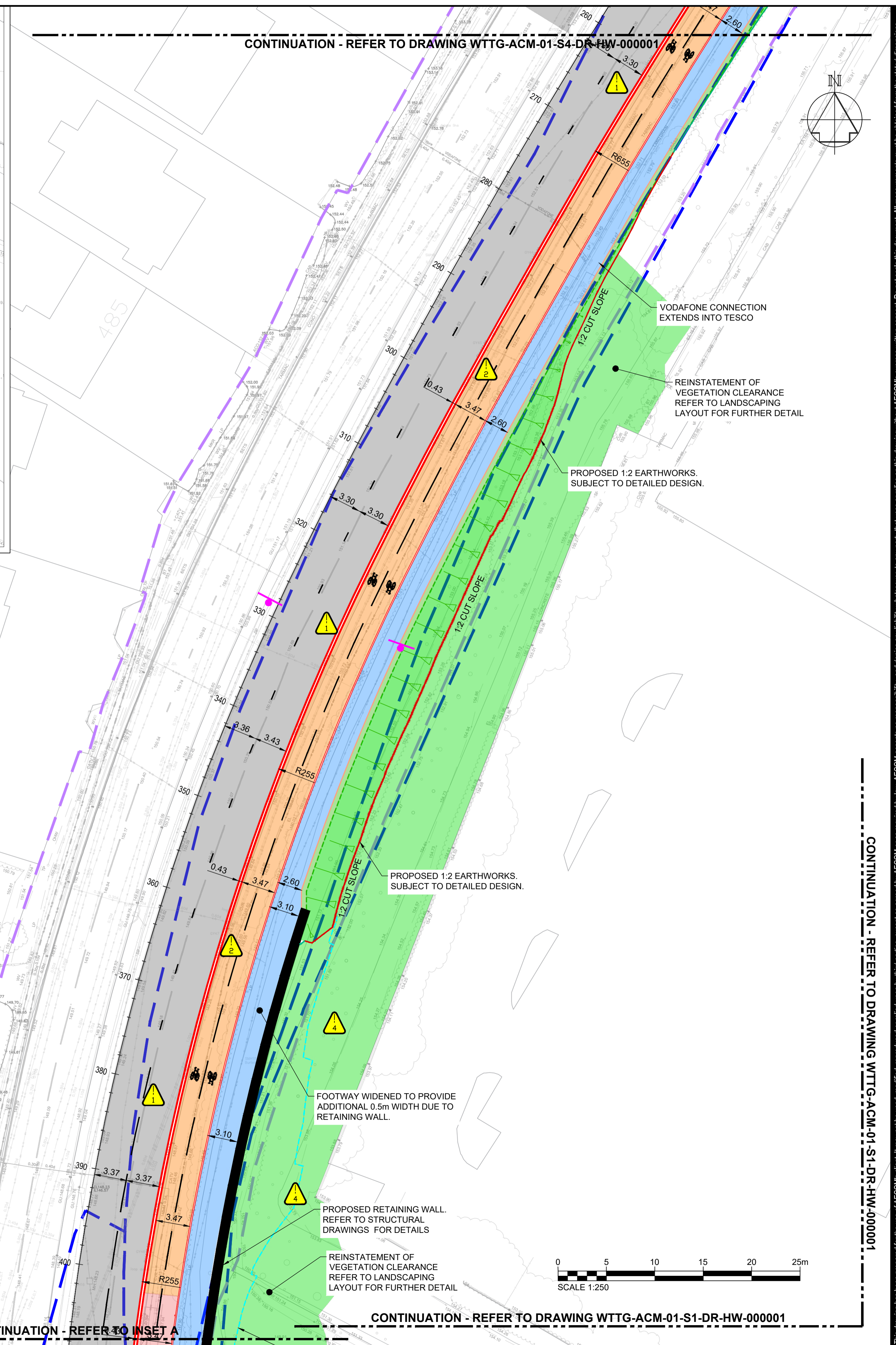

LEGEND

- EARTHWORKS - CUT
- SHARED USE FOOTWAY - REFER TO NOTE 8
- FOOTWAY - REFER TO NOTE 8
- CYCLE LANE (RED HFS) - REFER TO NOTE 8
- CYCLE LANE (BLACK ASPHALT) - REFER TO NOTE 8
- SOFT LANDSCAPED AREAS - SEE SPECIFICATION 3000 FOR DETAILS
- TRAFFIC ISLANDS - REFER TO NOTE 8
- CARRIAGEWAY - REFER TO NOTE 10
- BUFF HFS - REFER TO NOTE 8
- MAX 1:20 RAMP
- CONCRETE TACTILE PAVING. REFER TO NOTE 8
- PROPOSED KERBS, DETAILS VARY BY LOCATION, REFER TO KERBING DRAWINGS FOR DETAILS, REFER TO NOTE 8
- PROPOSED BENAY KERBS, DETAILS VARY BY LOCATION, REFER TO KERBING AND DRAINAGE DRAWINGS FOR DETAILS, REFER TO NOTES 8 & 11
- PROPOSED ROAD MARKINGS. REFER TO NOTE 9
- PROPOSED RETAINING WALL - SEE STRUCTURAL DRAWINGS FOR DETAILS
- RETAINING WALL CUT BACK EXTENTS
- PCC OWNERSHIP BOUNDARY
- HMPE BOUNDARY
- PROPOSED SIGNS (FOR TYPE AND FIXING INFORMATION REFER TO DRAWING WTTG-ACM-12-S3-DR-HW-000002)

CDM: HAZARD IDENTIFICATION

IN ADDITION TO THE HAZARDS/RISKS NORMALLY ASSOCIATED WITH THE TYPES OF WORK DETAILED ON THIS DRAWING

| HAZARD No. | HAZARD DESCRIPTION |
|------------|--|
| 1 | WORKING ON MAIN ROAD |
| 2 | EXISTING UTILITIES |
| 3 | ACCESS TO BE PROVIDED TO RESIDENTS THROUGH CONSTRUCTION |
| 4 | TEMPORARY EXCAVATION REQUIRED WITHIN TESCO LAND, GEOTECHNICAL INPUT REQUIRED TO DETERMINE THE REQUIRED CUT BACK TO CONFIRM NO IMPACT ON TESCO CAR PARK |

IT IS ASSUMED THAT ALL WORKS WILL BE CARRIED OUT BY A COMPETENT CONTRACTOR WORKING, WHERE APPROPRIATE, TO AN APPROVED METHOD STATEMENT.

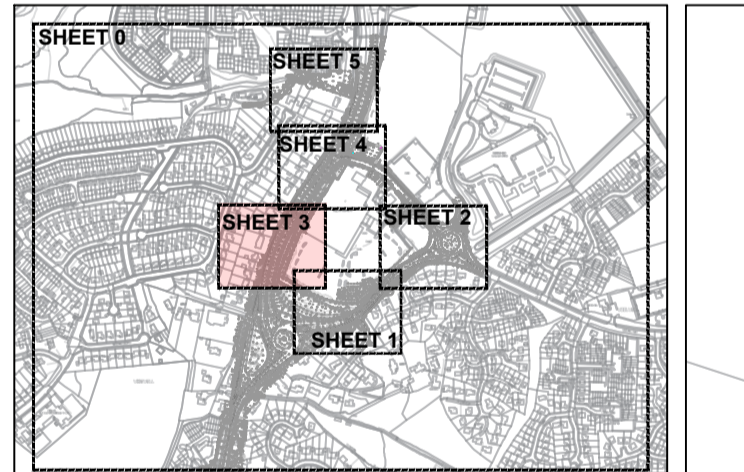

REVISION DETAILS

| DESCRIPTION |
|--|
| DETAILED DESIGN ISSUE. RETAINING WALL EXTENT ADJUSTED TO SUIT STRUCTURAL DESIGN. |
| RETAINING WALL CUT BACK ADDED. |
| VEGETATION CLEARANCE REINSTATEMENT ADDED. |
| LANDSCAPING FILL SLOPES ADDED. |

TYPICAL CROSS SECTION

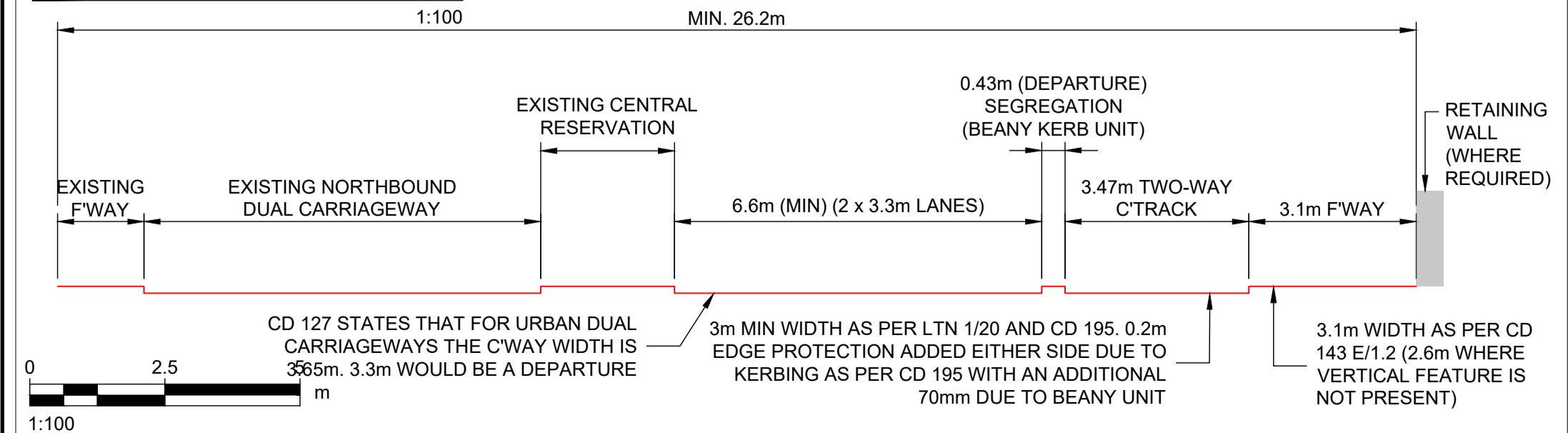

This drawing has been prepared for the use of AECOM's client. It may not be used, modified, reproduced or relied upon by third parties, except as agreed by AECOM or as required by law. AECOM accepts no responsibility, and denies any liability whatsoever, to any party that uses or relies on this drawing without AECOM's express written consent. All measurements must be obtained from the stated dimensions.

CONTINUATION - REFER TO DRAWING WTTG-ACM-01-S1-DR-HW-000001

CONTINUATION - REFER TO INSET A

CONTINUATION - REFER TO DRAWING WTTG-ACM-01-S1-DR-HW-000001

1:250 S3 Project Management Initials: Author: AA Designer: AA Checked: ASC Approved: EH 25/01/24